

# VICTOR HAEN ELEMENTARY SCHOOL BIKE/WALK AUDIT RESULTS

Source: Base data provided by Outagamie County, 2010.  
ECWRPC provided the school location and  
bike and walk audit results.

Audit Conducted  
11.03.2014 - P.M.



High Traffic Speeds



Bike Racks



Crossing Guard



Areas Used by Most Vehicles  
Picking-Up Students



Bus Loading Area



No Sidewalk

0 200 400  
Scale in Feet



This data was created for use by the East Central Wisconsin Regional Planning Commission Geographic Information System. Any other use/application of this information is the responsibility of the user and such use/application is at their own risk. East Central Wisconsin Regional Planning Commission disclaims all liability regarding fitness of the information for any use other than for East Central Wisconsin Regional Planning Commission business.

Map Prepared November, 2014 by:

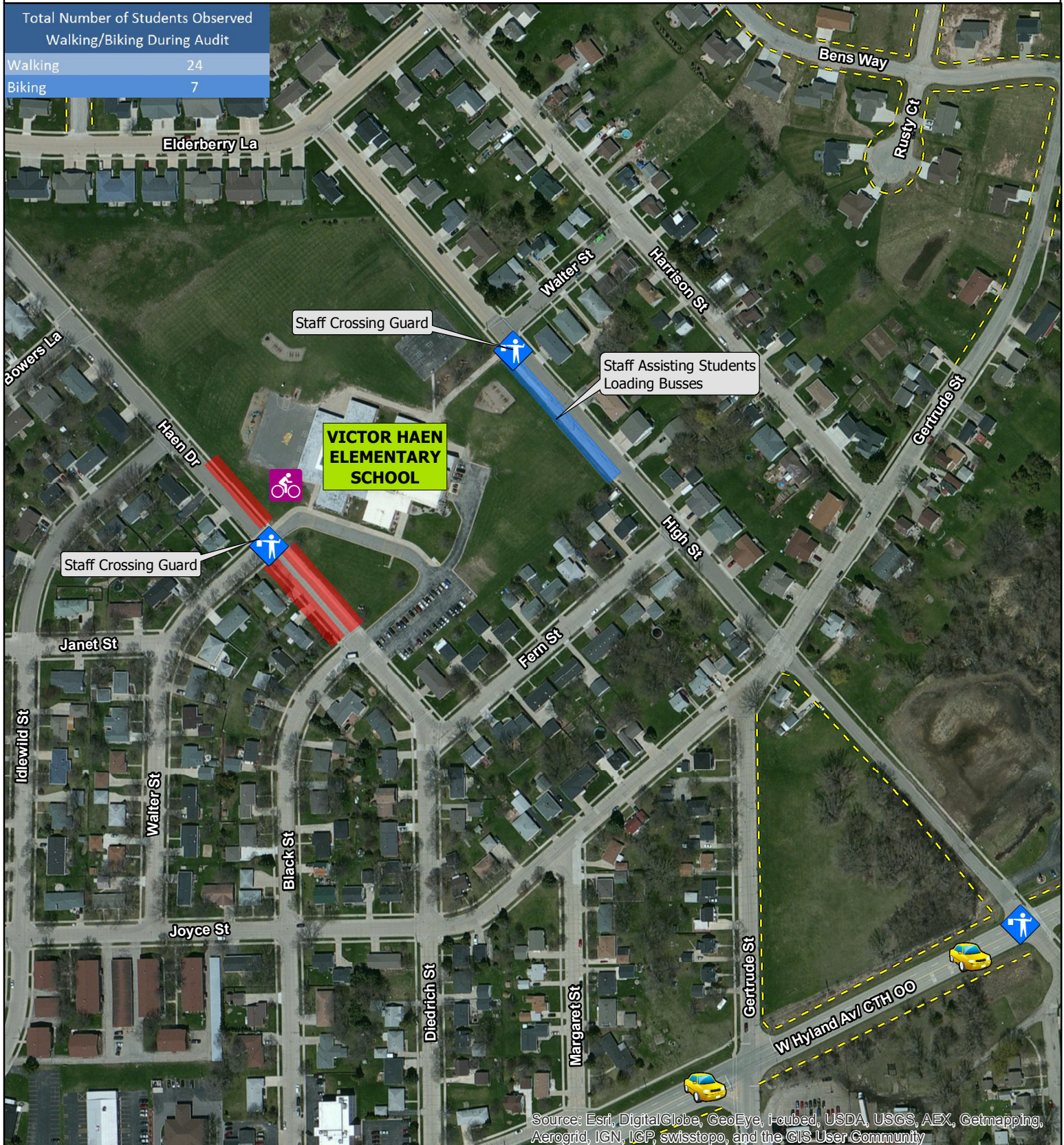

Source: Esri, DigitalGlobe, GeoEye, i-cubed, USDA, USGS, AEX, Getmapping, Aerogrid, IGN, IGP, swisstopo, and the GIS User Community