

MARKESAN MIDDLE SCHOOL BIKE/WALK AUDIT RESULTS

Source: Base data provided by Green Lake County, 2010.
ECWRPC provided the school location and
bike and walk audit results.

Audit Conducted
11.19.2013 - P.M.

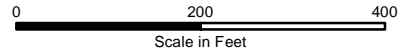

This data was created for use by the East Central Wisconsin Regional Planning Commission Geographic Information System. Any other use/application of this information is the responsibility of the user and such use/application is at their own risk. East Central Wisconsin Regional Planning Commission disclaims all liability regarding fitness of the information for any use other than for East Central Wisconsin Regional Planning Commission business.

Map Prepared January, 2014 by:



-  Heavy Traffic at Dismissal
-  Some Motorists Driving Too Fast
-  Bike Racks
-  No Sidewalk
-  Areas Used by Most Vehicles Picking-Up Students
-  Bus Loading Area
-  No Parking Area -- Fire Lane
-  'Cut Through' Sidewalk Connection

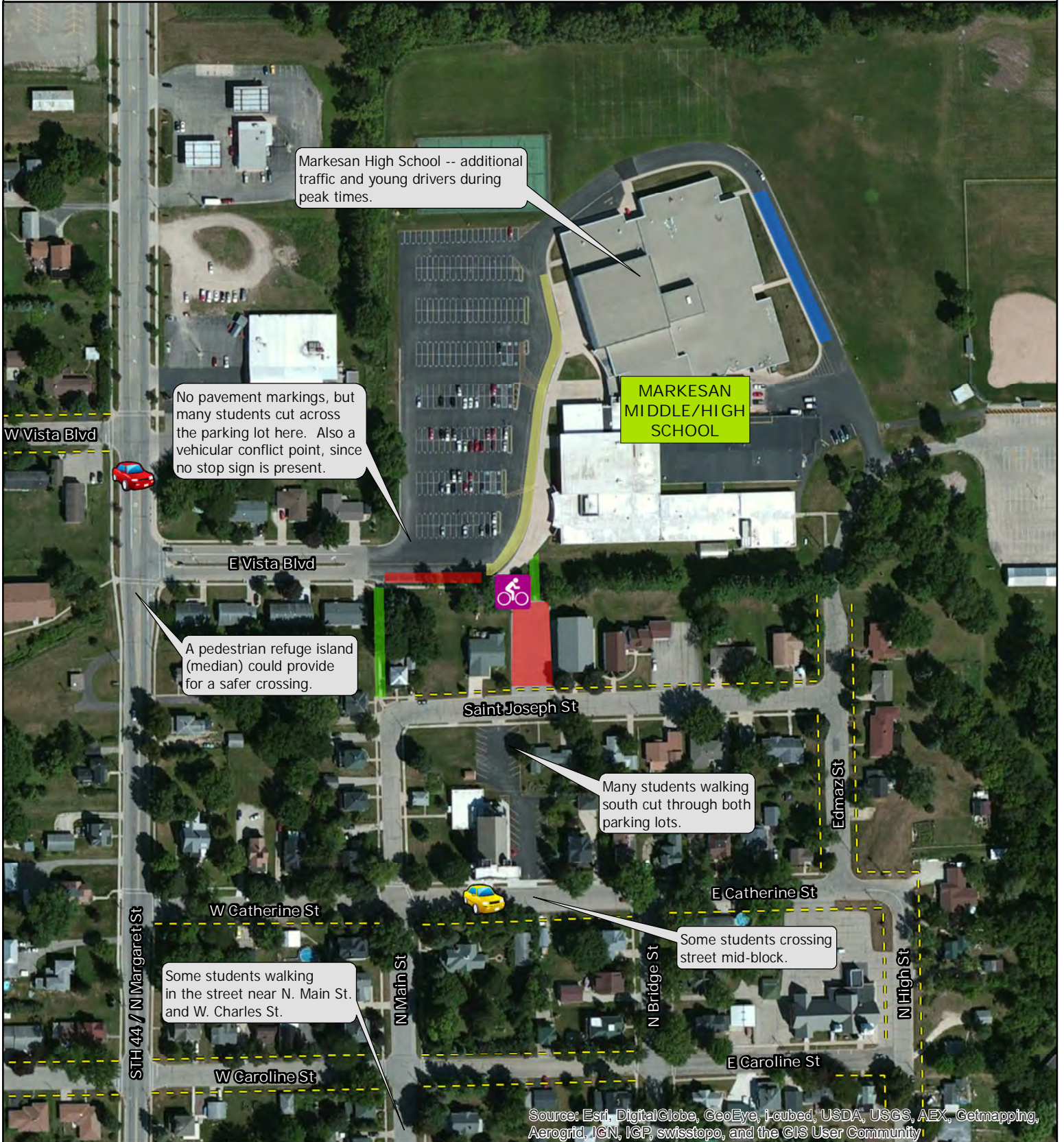

Source: Esri, DigitalGlobe, GeoEye, i-cubed, USDA, USGS, AEX, Getmapping, Aerogrid, IGN, IGP, swisstopo, and the GIS User Community